

RESOLUTION NO. 2021-XX

A RESOLUTION OF THE CITY COUNCIL OF THE CITY OF FULLERTON, CALIFORNIA, AUTHORIZING THE INSTALLATION OF ADDITIONAL STOP CONTROL AT VARIOUS INTERSECTIONS WITHIN THE ASH AVENUE AND MALDEN AVENUE NEIGHBORHOOD

THE CITY COUNCIL OF THE CITY OF FULLERTON HEREBY RESOLVES AS FOLLOWS:

1. City Council directs the City Engineer to install stop signs at the following locations as provided by law and as shown in Exhibits "A" and "B" attached.

- a. Southbound Tamarack Avenue at Ash Avenue
- b. Northbound Tamarack Avenue at Ash Avenue
- c. Eastbound Elm Avenue at Tamarack Avenue
- d. Southbound Tamarack Avenue at Rosslynn Avenue
- e. Northbound Malden Avenue at Rosslynn Avenue
- f. Southbound Malden Avenue at Rosslynn Avenue
- g. Westbound Elm Avenue at Malden Avenue
- h. Northbound Malden Avenue at Ash Avenue
- i. Southbound Malden Avenue at Ash Avenue
- j. Southbound Tamarack Avenue at Hill Avenue
- k. Southbound Malden Avenue at Hill Avenue
- l. Westbound Southgate Avenue at Malden Avenue
- m. Westbound Knepp Avenue at Malden Avenue
- n. Eastbound Knepp Avenue at Malden Avenue.

2. When stop signs are in place at said intersections, no driver shall fail to stop and yield the right-of-way as determined by State Law.

ADOPTED BY THE FULLERTON CITY COUNCIL ON _____.

Bruce Whitaker
Mayor

ATTEST:

Lucinda Williams, MMC
City Clerk

Date:_____



UPPER MALDEN AVENUE NEIGHBORHOOD ENHANCEMENT STUDY

Exhibit A

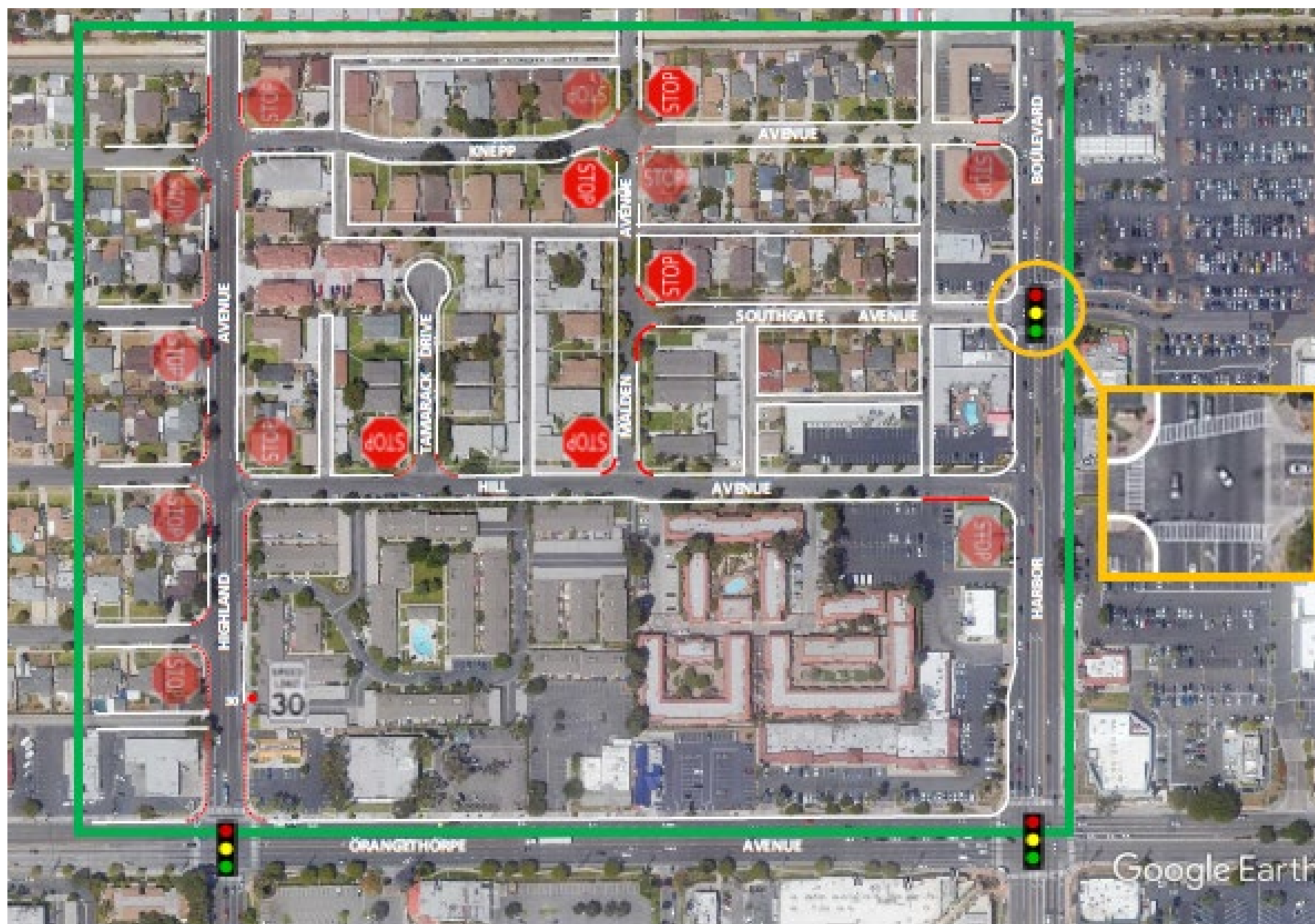

LOWER MALDEN AVENUE NEIGHBORHOOD ENHANCEMENT STUDY

Exhibit B