

KIMBERLY AVE.

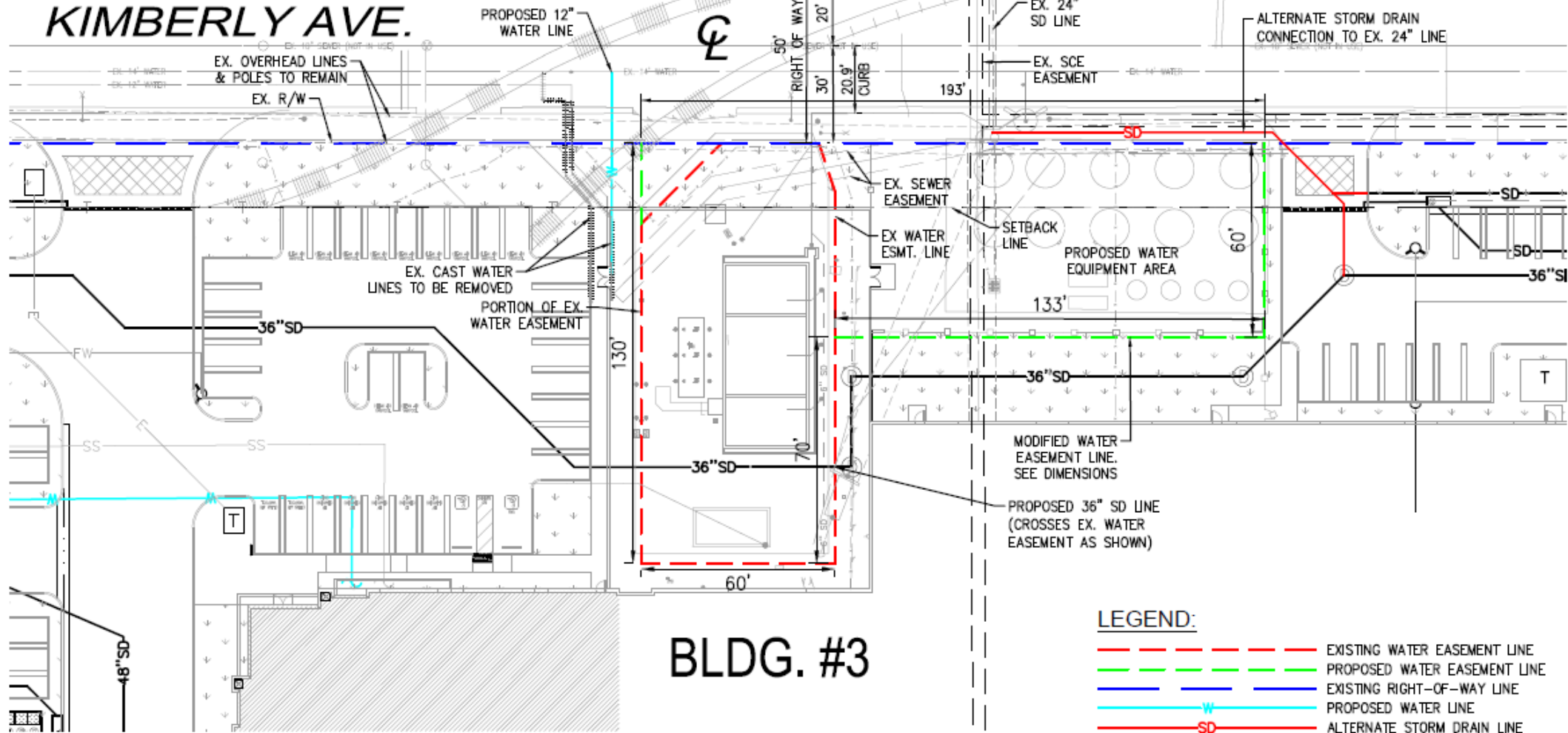

BLDG. #3

- LEGEND:**
- EXISTING WATER EASEMENT LINE
 - PROPOSED WATER EASEMENT LINE
 - EXISTING RIGHT-OF-WAY LINE
 - PROPOSED WATER LINE
 - ALTERNATE STORM DRAIN LINE
 - PROPOSED 36" STORM DRAIN LINE

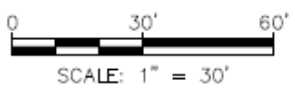

Original = 8,332 sq ft for
\$590,739

PROPOSED WATER EASEMENT EXHIBIT
 GOODMAN LOGISTICS CENTER - FULLERTON
 FULLERTON, CA
 PREPARED FOR:
 GOODMAN
 4-27-2020

TAIT
 Since 1954
 701 N. Parkcenter Drive
 Santa Ana, CA 92705
 p: 714/560/8200 f: 714/560/6011
 www.tait.com
 Los Angeles San Diego
 Rancho Cucamonga Dallas
 Sacramento Denver
 Seattle North Dakota

KIMBERLY AVE.

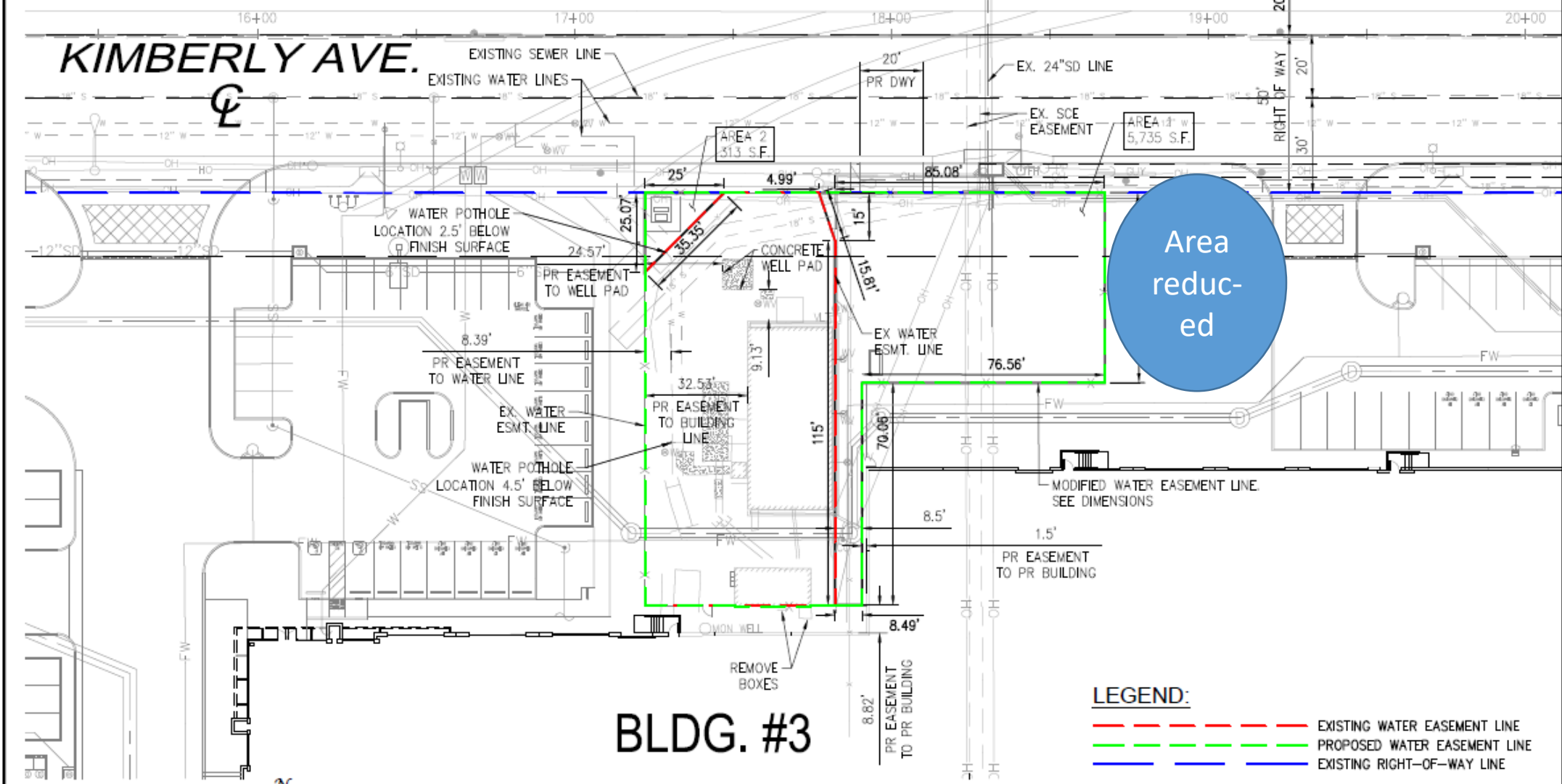

Area reduced

BLDG. #3

Revised = 5,735 sq ft for \$406,611

PROPOSED WATER EASEMENT EXHIBIT
 GOODMAN LOGISTICS CENTER - FULLERTON
 FULLERTON, CA
 PREPARED FOR:
 GOODMAN
 5-25-2021

TAIT
 Since 1964
 251 N. Parkcenter Drive
 Suite 100
 San Jose, CA 95128
 p: 714/560-8200 f: 714/565-8211
 www.tait.com
 Los Angeles
 Rancho Cucamonga
 Sacramento
 Seattle
 San Diego
 Denver
 North Dakota