

RESOLUTION NO. 2021-XX

A RESOLUTION OF THE CITY COUNCIL OF THE CITY OF FULLERTON, CALIFORNIA, RESCINDING THE "EARLY MORNING PARKING" RESTRICTION ON BOTH SIDES OF WHITING AVENUE BETWEEN MALDEN AVENUE AND HARBOR BOULEVARD AND ON BOTH SIDES OF MALDEN AVENUE BETWEEN WILSHIRE AVENUE AND WHITING AVENUE

THE CITY COUNCIL OF THE CITY OF FULLERTON HEREBY RESOLVES AS FOLLOWS:

1. City Council declares both sides of Whiting Avenue between Malden Avenue and Harbor Boulevard, in the City of Fullerton as shown in Exhibit "A", exempted from the prohibition of Fullerton Municipal Code Section 8.44.080.
2. City Council declares both sides of Malden Avenue between Wilshire Avenue and Whiting Avenue, in the City of Fullerton as shown in Exhibit "A", exempted from the prohibition of Fullerton Municipal Code Section 8.44.080.
3. City Council directs the City Engineer to install legible signing as required by law giving notice of exceptions at the locations.
4. The provisions of Fullerton Municipal Code Section 8.44.080 shall not be in force when signs are in place giving notice of exceptions.

ADOPTED BY THE FULLERTON CITY COUNCIL ON _____, 2021.

Bruce Whitaker
Mayor

ATTEST:

Lucinda Williams, MMC

City Clerk

Date:_____

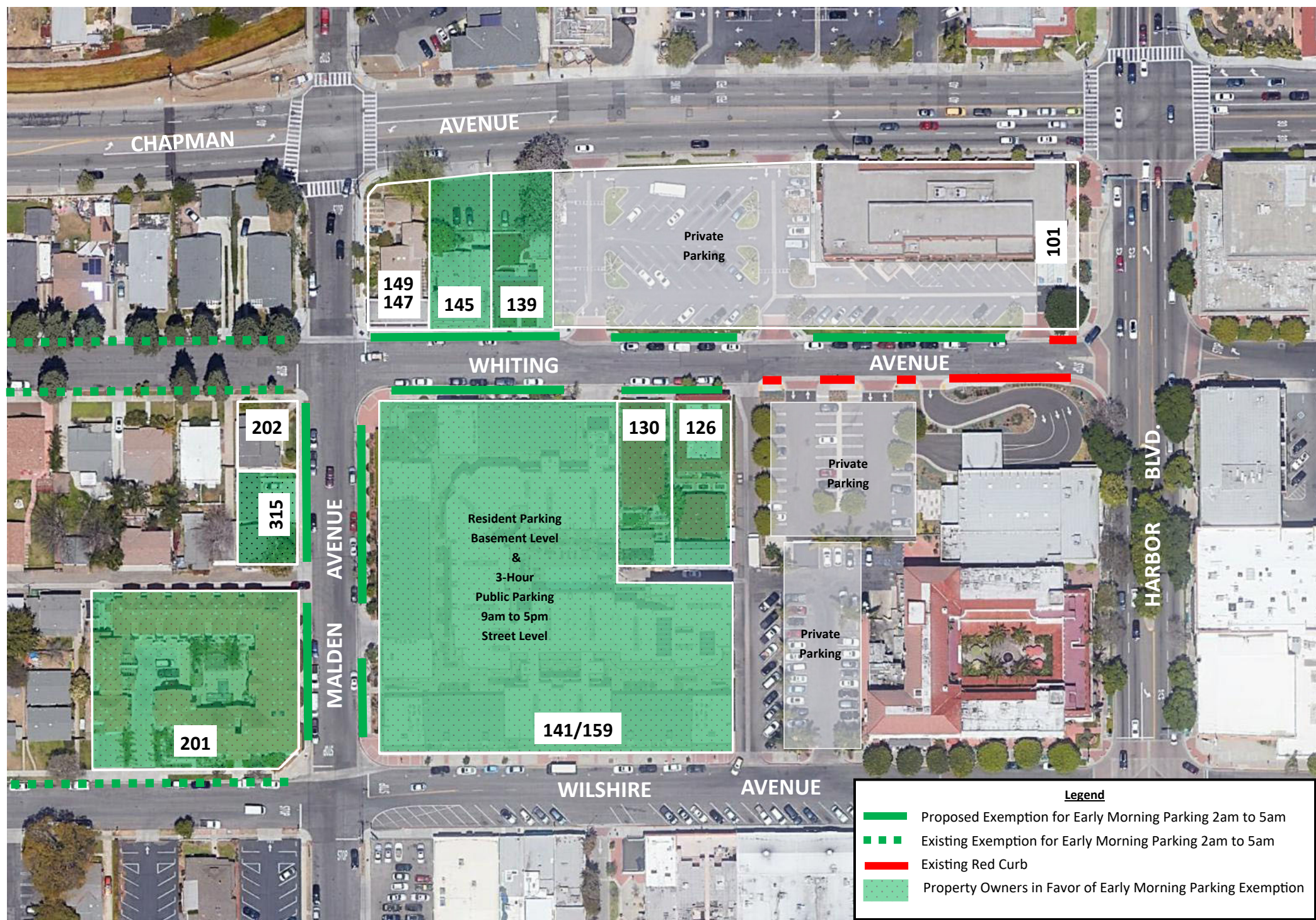

WHITING AVENUE & MALDEN AVENUE **Property Owners Indicating Support for Early Morning Parking Exemption**

Exhibit "A"