

RESOLUTION NO. 2020-XX

A RESOLUTION OF THE CITY COUNCIL OF THE CITY OF FULLERTON, CALIFORNIA, RESCINDING THE "EARLY MORNING PARKING" RESTRICTION ON THE SOUTH SIDE OF COMMONWEALTH FROM 350 FEET EAST OF ACACIA AVENUE TO 590 FEET EAST OF ACACIA AVENUE AND THE NORTH SIDE OF WALNUT AVENUE FROM 300 FEET EAST OF ACACIA AVENUE TO 660 FEET EAST OF ACACIA AVENUE

THE CITY COUNCIL OF THE CITY OF FULLERTON HEREBY RESOLVES AS FOLLOWS:

1. That the following street segments in the City of Fullerton, as shown in Exhibit "A" and listed below, are hereby declared to be excepted from the prohibition of Section 8.44.080 of the Fullerton Municipal Code.

- a) The south side of Commonwealth Avenue from 350 feet east of Acacia Avenue to 590 feet east of Acacia Avenue.
- b) The north side of Walnut Avenue from 300 feet east of Acacia Avenue to 660 feet east of Acacia Avenue.

2. That the City Engineer is hereby directed to install legible signing as required by law giving notice of exceptions at said locations.

3. When signs are in place giving notice of exceptions, the provisions of Section 8.44.080 of the Fullerton Municipal Code shall not be in force.

ADOPTED BY THE FULLERTON CITY COUNCIL ON \_\_\_\_\_, 2020.

\_\_\_\_\_  
Jennifer Fitzgerald, Mayor

ATTEST:

\_\_\_\_\_  
Lucinda Williams, City Clerk

Dated: \_\_\_\_\_

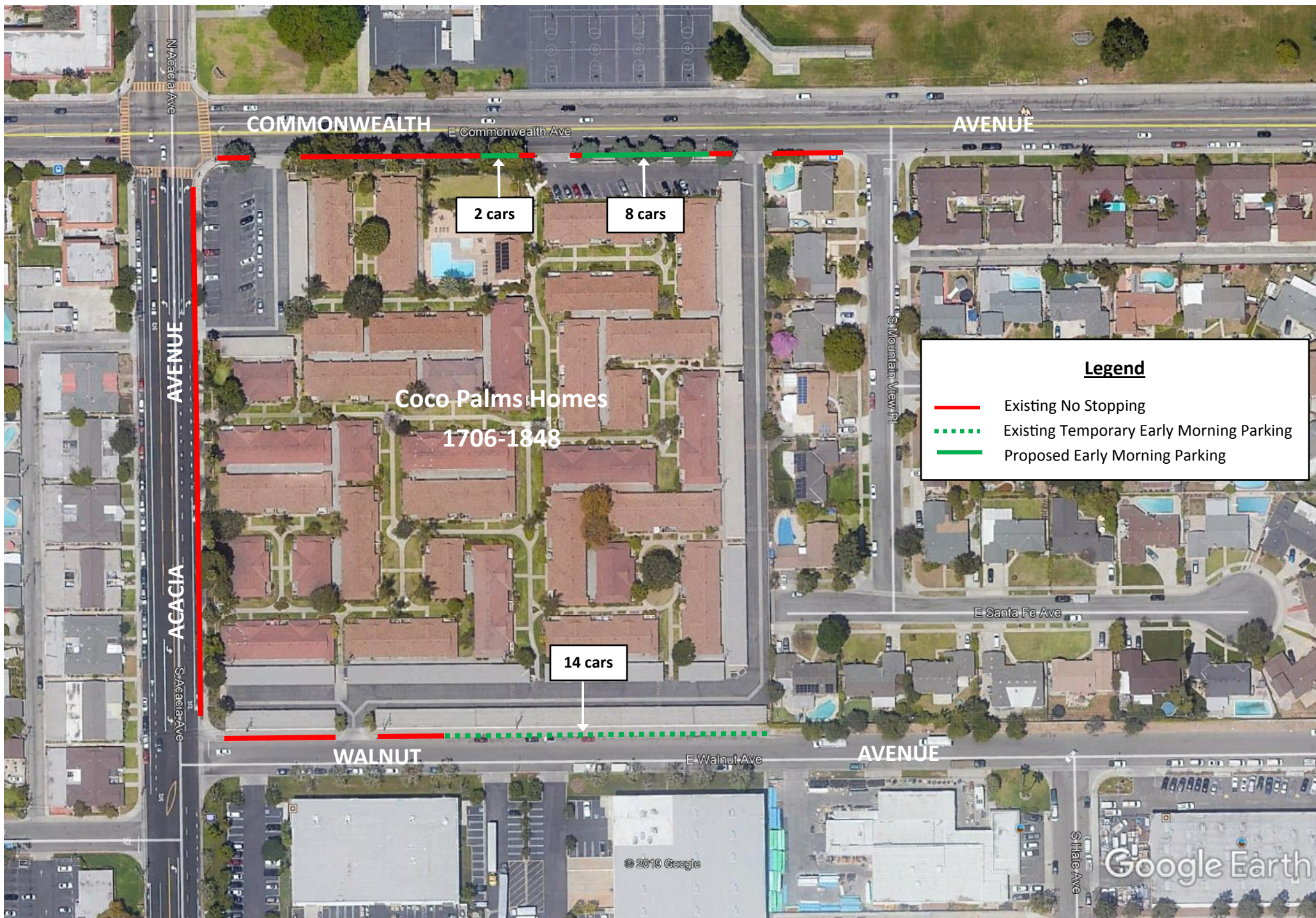

**1706-1848 COMMONWEALTH AVENUE (COCO PALMS) - Early Morning Parking**