

RESOLUTION NO. 2019-XX

A RESOLUTION OF THE CITY COUNCIL OF THE CITY OF FULLERTON, CALIFORNIA, AUTHORIZING THE INSTALLATION OF ADDITIONAL STOP CONTROL AT VARIOUS INTERSECTIONS WITHIN THE TRUSLOW PARK NEIGHBORHOOD

THE CITY COUNCIL OF THE CITY OF FULLERTON HEREBY RESOLVES AS FOLLOWS:

1. The City Engineer is hereby directed to install stop signs at the following locations as provided by law and as shown in Exhibit "A".

- a. Eastbound & Westbound Truslow Avenue at Lawrence Avenue
- b. Northbound Lawrence Avenue at Walnut Avenue
- c. Eastbound Ash Avenue at Lawrence Avenue
- d. Eastbound & Westbound Elm Avenue at Lawrence Avenue
- e. Southbound Lawrence Avenue at Rossllyn Avenue
- f. Southbound Newell Avenue at Elm Avenue
- g. Southbound Newkirk Avenue at Elm Avenue
- h. Eastbound Elm Avenue at Balcom Avenue
- i. Southbound Balcom Avenue at Patterson Avenue
- j. Northbound Balcom Avenue at Truslow Avenue

2. When stop signs are in place at said intersections, no driver shall fail to stop and yield the right-of-way as determined by State Law.

ADOPTED BY THE FULLERTON CITY COUNCIL ON _____.

Jesus J. Silva, Mayor

ATTEST:

Lucinda Williams, City Clerk

Date: _____

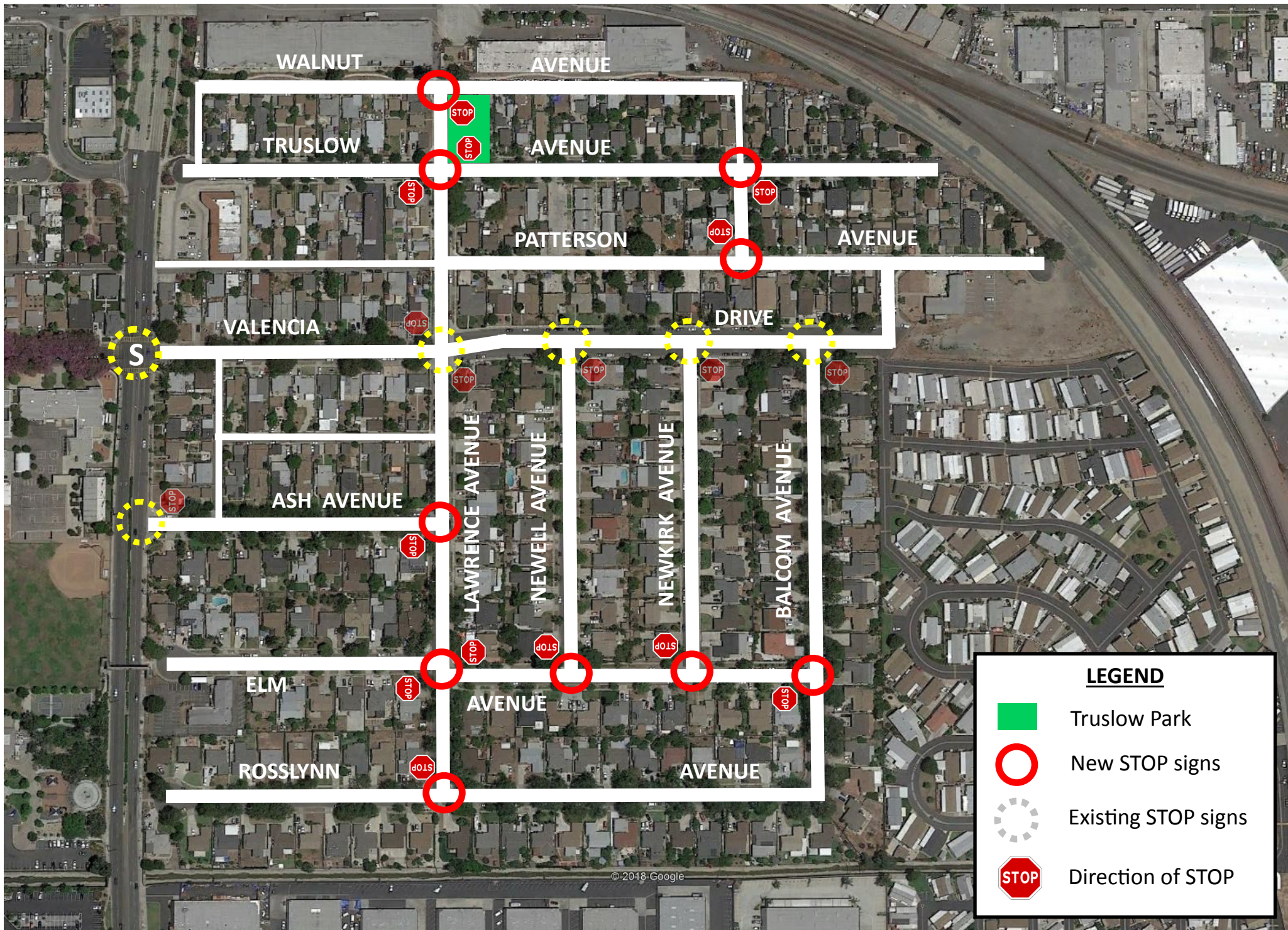

TRUSLOW PARK NEIGHBORHOOD

Exhibit "A"