

RESOLUTION NO. 2023-XX

A RESOLUTION OF THE CITY COUNCIL OF THE CITY OF FULLERTON, CALIFORNIA, RESCINDING THE EARLY MORNING PARKING RESTRICTION ON BOTH SIDES AMERIGE AVENUE BETWEEN ROOSEVELT AVENUE AND WOODS AVENUE

THE CITY COUNCIL OF THE CITY OF FULLERTON RESOLVES AS FOLLOWS:

1. City Council declares both sides of Amerige Avenue, between Roosevelt Avenue and Woods Avenue, as shown in Exhibit A, exempted from Fullerton Municipal Code Section 8.44.080 prohibition.
2. City Council directs the City Engineer to install legible signing as required by law giving notice of exceptions at said locations.
3. Fullerton Municipal Code Section 8.44.080 provisions shall not be in force when the City has placed signs agiving notice of exceptions.

ADOPTED BY THE FULLERTON CITY COUNCIL ON _____, 2023.

Fred Jung
Mayor

ATTEST:

Lucinda Williams, MMC
City Clerk

Date

Attachments:

- Attachment 1 - Address Map

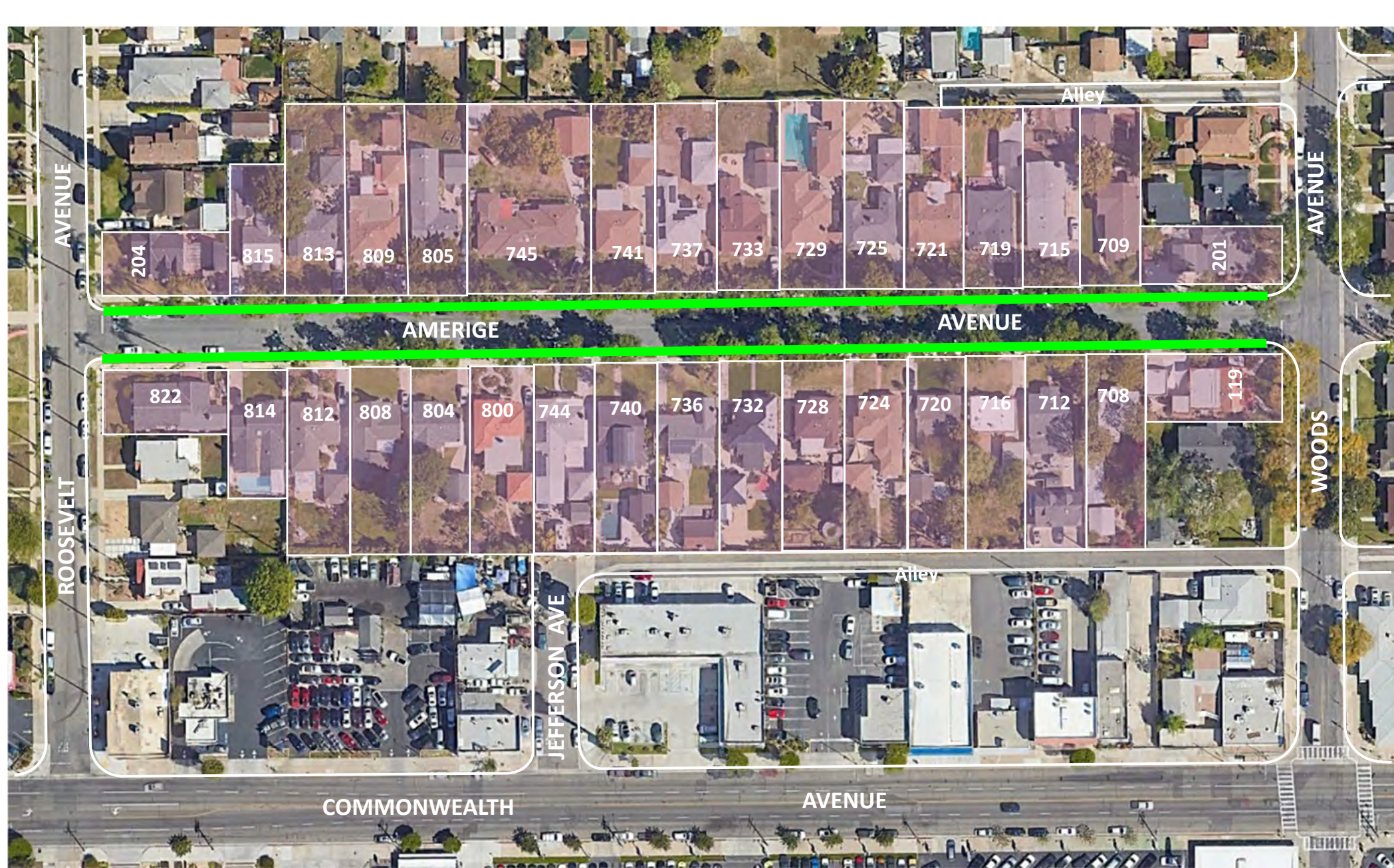

AMERIGE AVENUE ADDRESS MAP

Roosevelt Avenue to Woods Avenue

